

# DRESS CODE

## 2010-11 SUMMIT ACADEMY- FLAT ROCK DRESS CODE

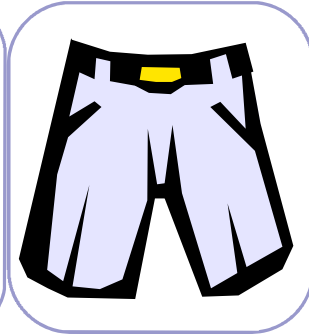
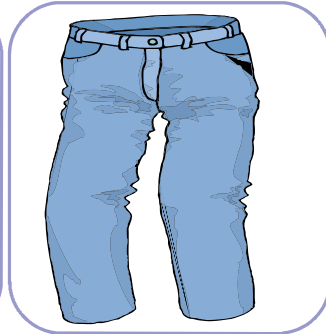

**Head** Nothing should cover the head. If required for religious purposes, please see Administrator.

**Ears** Studs only in any location.

**Shirts** All shirts must be solid color and have a collar.  
Sweaters must be solid colored and worn over a collared shirt.  
Shirts do not need to be tucked in.  
Turtlenecks may be worn by grades K-3 and must be solid colored.

**Pants** K-8 may wear jeans.  
No sagging pants allowed.  
No extra pockets, zippers, straps.

**Skirts/** K-8 may wear denim.  
**Shorts/** Must be solid colored, well fitted, worn at the waist.  
**Skorts** No shorter than 3 inches above the knee.  
No extra pockets, zippers, straps.  
May wear solid colored jumper or dress. Jumper should be worn over collared shirt.  
Shorts may be worn year round.

**Shoes** Closed toe and heel.

**PE** Summit wear.  
Solid colored knit running pants/sweats/shorts.  
Solid colored t-shirt or sweatshirts.  
No hoodies.

**Logos** Designer logos, no larger than 1.5 x 1.5 inches.

**Ultimately, each Building Administrator makes the final decision on appropriate attire.**